

FILED
GREENVILLE CO. S. C.

MAR 17 3 42 PM 1950

JILLIE FARNSWORTH
R. S. C.

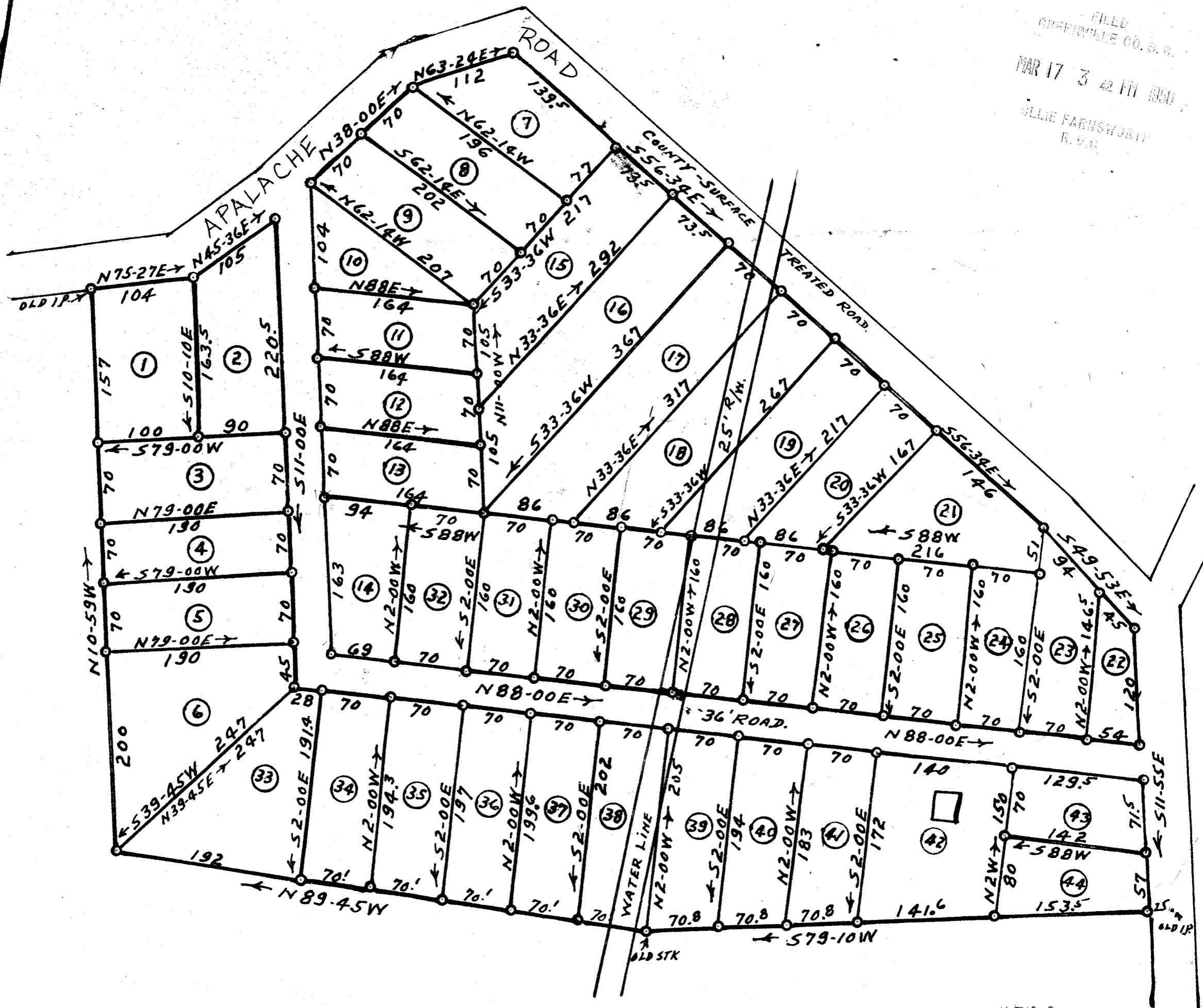

SURVEY FOR
B.H. BURNETT; GREENVILLE CO. S. C.
 ABOUT 1 MI. WEST OF APALACHE.
 FOR SALE BY HUGHES AUCTION CO. GREER, S. C.
 FEB 6, 1950. 1"=100 FT. REF. VOL. 280-PG. 335.
 J. Q. BRUCE, REG. SUR.
 NOTE - STAKES AT ALL POINTS.

6574
 MAR 17 1950

#6574 Filed This 17 day of March 19 50
 And Recorded in Vol. 7 Page 119 at 3:43 P.M.
 J. Q. Bruce
 Register Mesne Conveyance Greenville County, S. C.